INTRODUCTORY PACKET

Unique Foundations Academy

Micro-School & Homeschool Hyvrid

K-6TH GRADES









Full-Time and Part-Time

accedemics and enrichment

1810 Cedar Street
Rockledge, Fl

uniquefoudationsfl@gmail.com

TABLE OF CONTENTS

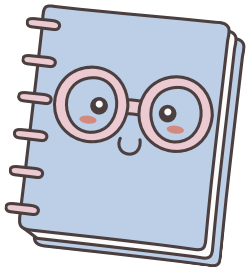

All about Unique Foundations Academy 1

Meet the Founders.....2

Character and Leadership development 3

Academic curriculum and learning overview.....4

Enrichment Opportunities overview.....5

Program Options and schedule.....6

Tuition and fees.....7

Payment information.....8

Testimonials.....9

About Unique Foundations Academy







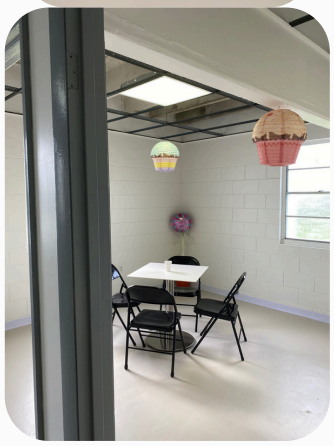

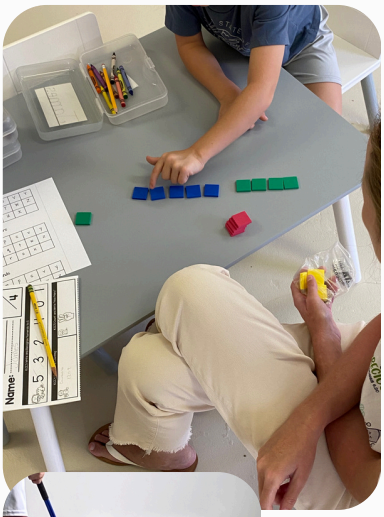



TO UNIQUELY: GROW MINDS. BUILD FAITH. SHOW LOVE

OUR CORE VALUES:

*ENGAGEMENT: Learning should spark joy, curiosity, and purpose every day!

*FLEXIBILITY: We offer tailored learning plans and adaptable options to meet each students needs!

*FAITH-BASED: While we are not a religious organization, we will be integrating prayer, some biblical based curriculum, and devotionals!

*ACCEPTENCE: Building trust in an envoriment that allows students to feel seen, safe, and welcomed!

OUR MISSION: Unique Foundations Academy is designed to provide K-6 children, regardless of their background or academic skill, equal access to a standards based yet flexible curriculum in an engaging learning environment with a God first focus.

MEET THE FOUNDERS



Jim St. Pierre

FOUNDER

Jim's focus has been with intermediate (3-6) students for 20+ years and has a master's degree in educational leadership.



Nicole St. Pierre

FOUNDER

Nicole's focus has been with primary (K-2) students for 24 years and has a master's degree in reading.















CHARACTER AND LEADERSHIP DEVELOPMENT: *Curriculum and Learning*

Unique Foundations Academy will adapt The 7 Habits of Highly Effective People by Stephen Covey, along with focusing on the importance of the Fruits of the Spirit. These concepts help students become leaders, problem solvers, and effective communicators, equipping them for lifelong success.

7 HABITS	FRUITS OF THE SPIRIT
Be Proactive	Love
Begin with the End in Mind	Joy
Put First Things First	Peace
Think Win-Win	Patience
Seek First to Understand Then to be Understood	Kindness
Synergize	Goodness
Sharpen the Saw	Faithfulness
	Gentleness
	Self-control

CURRICULUM OVERVIEW: *Curriculum and Learning*



**All subject areas will use a Workshop model!!!!

Assessment	Learning A-Z, UFLI FOUNDATIONS, LITTLE MINDS AT WORK
Phonemic Awareness/Phonics	UFLI FOUNDATIONS, LITTLE MINDS AT WORK
Reading	Learning A-Z, SECRET Stories, LITTLE MINDS AT WORK
Writing	LITTLE MINDS AT WORK
Math	GENERATIONGENIUS STREAM. EDUCATE. ENTERTAIN., LITTLE MINDS AT WORK
Social Studies/Science	GENERATIONGENIUS STREAM. EDUCATE. ENTERTAIN., Studies Weekly

ENRICHMENT OPPUTINITES

Our enrichment afternoons are packed with creativity, movement, exploration, and FUN!!!! Enrichment classes are based on student interest and enrollment.

*GENERAL PE, MUSIC, AND ART WILL BE INTERGRATED THROUGHOUT THE WHOLE DAY!

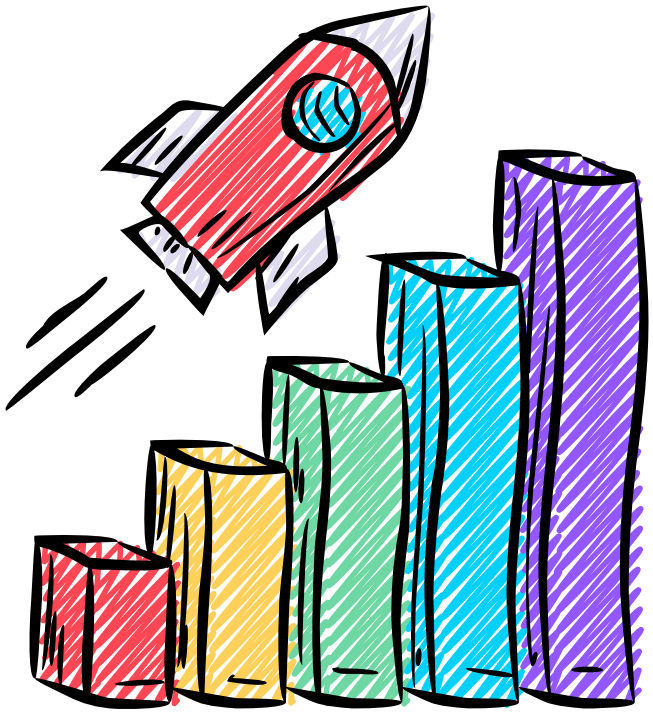



1. **GARDENING**
   *Planting

2. **HEALTH & WELLNESS**
   *Sports
   *Dance
   *Healthy eating
   *Teamwork

3. **STEM**
   *Hands on activities about science, math, technology, and engineering

4. **LEADERSHIP**
   *7 Habits Club: students will take on school leadership roles (mentoring, event planning, host, etc)

5. **MUSIC**
   *Worship Band

*ENRICHMENT OPPUNTIITIS ARE SUBJECT TO CHANGE BASED ON INTEREST, ENROLLMENT, AND STAFFING! WE WILL CONTINUE TO STRIEVE TO ADD MORE ENRICHMENT OPPORTUNITIES!!!!

PROGRAM OPTIONS AND SCHEDULE

program options



Micro-School full-time	Monday-Friday 9:00-3:00pm
Homeschool Hybrid	Choice of number of days 1-4 9:00-3:00pm
Tutoring	schedule according to openings: during the day and afterschool offerings

daily schedule



9:00 am (arrival begins at 8:45 am)	**school starts**
9:00-9:20 am	family time
9:20-10:45 am	ELA Workshop
10:45-11:30 am	Math Workshop
11:30-12:30 pm	LUNCH AND FREETIME
12:30-1:30 pm	Social Studies and Science Workshop
1:30-2:30 pm	Enrichment Class
2:30-3:00 pm	family time and pack up
3:00 pm	Dismissal

TUTION AND FEES



Parents are responsible for all payments on their student's accounts. The use of Step-Up funding is encouraged.

general tution

Enrollment Days	Full-Time 5 all day Micro-School	4 Days	3 Days	2 Days	1 Days
Annual Tuition	$10,000	$9,600	$7,200	$3,800	$2,400
Weekly breakdown	$250	$240	$180	$120	$60

enrollment fees

Enrollment Days	Full-Time 5 all day Micro-School	4 Days	3 Days	2 Days	1 Days
Registration Fee	$100	$100	$100	$100	$100
Curriculum/Learning Materials	$200	$175	$150	$125	$100
Total Due at Acceptance	$300	$275	$250	$225	$200

*All fees are subject to change

PAYMENT INFORMATION



*All fees are due at acceptance, needs to be paid in full as an out-of-pocket expense at time of enrollment and before your child's 1st day of school.

*Unique Foundations Academy is a Step-Up provider and accepts payment from Step-Up Unique Abilities and the PEP Program.

*Each month, parents will submit reimbursement to Step-Up with the Unique Foundations Academy monthly payment receipt.

****All monthly payments are due by the 23rd of each month**

*In order to use the Step-up direct payment method, you will need to speak with Mr. or Mrs. St. Pierre (founders) to discuss this option.

*Parents must be sure your accounts are up to date and funds are available at the beginning of each month.

*If your child does not have funds to cover the monthly tuition, parents must pay monthly tuition out of packet and submit receipt for reimbursement.

TESTIMONIALS



★★★★★

Emily Taylor

STUDENT

"Mr. St. Pierre has the unique ability to connect with each student while also making learning fun! In fact I loved having him as a teacher so much I decided to study early childhood education, so I can give other students the same amazing experience that I received!"

★★★★★

Jamie Faryniarz

PARENT

"My kids are very different learners, and Mrs. St. Pierre was very flexible about how her lessons were presented. They both thrived and learned so much in the time they had her!"

★★★★★

Kristen Bettinger

PARENT

"I wish so much I could send our Elliott there. Mr. St. Pierre will always be one of the few teachers that gave our boy a chance."

★★★★★

Maddie Faryniarz

STUDENT

""Mrs. St. Pierre had one of the most comfortable classrooms that I walked into while in elementary school. She made each and everyone of her students feel comfortable and have a good learning environment. I know she really helped me a lot with the reading part of school, it was never my favorite and I was not the best at it. But she pushed me and helped me through it! It was easy to learn in such an enviornment! "